

FIRE EXTINGUISHER KEY:

- 2kg Carbon dioxide fire extinguisher
- 6kg Dry powder fire extinguisher
- 6L Wet chemical fire extinguisher
- 6L Foam extinguisher
- Fire Blanket

GENERAL KEY:

- FD** indicates fire door, number indicates fire resistance in hours (eg 1HR)
 - FRSC** indicates fire rated self closing door, number indicates fire resistance in hours (eg 1/2HR)
 - Indicates alcohol display area - 3.0 sq.m.
 - Total Public Licensed Area
Ground Floor 864m²
Total 1147m²
Total no. of covers - 74.
 - shaded area indicates extent of premises not accessible to the general public
 - blue hatched area indicates extent of bar area
 - External drinking area - 14 sq.m.
- NOTE: Children and Young Persons have full access to all public areas.

FIRE DETECTION KEY:

- Smoke Detector
- Smoke Detector and Beacon
- Heat Detector
- Multi Criteria Sensor and Sounder
- Multi Criteria Sensor Sounder and Beacon
- Fire Alarm Call Point
- Fire Alarm Panel

EMERGENCY LIGHTING KEY:

- Final Exit
- Fire Escape - This Way
- Fire Escape - Right
- Fire Escape - Left
- Emergency Luminaire
- External Emergency Luminaire
- Electronic Sounder
- Electronic Sounder with combined Xenon Beacon
- Xenon Beacon

Revision	Date	Description	By
A	04/07/16	External seating area amended, ramps and external steps added.	GM
B	17.12.18	Level amended for severity introduced.	KJC

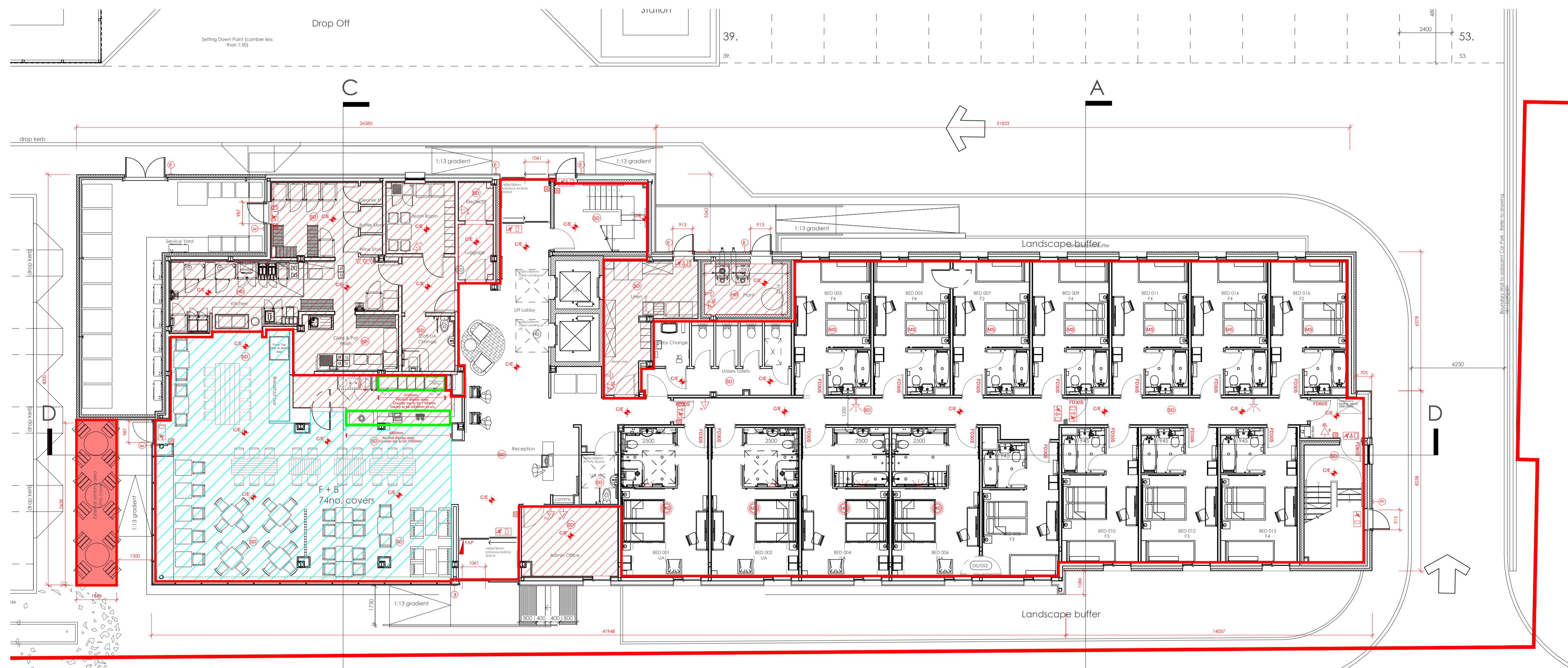

Ground Floor Plan Licensing

1 : 100

Ima architects
planning consultants
6 new road
oyr KA8 8EX
t: 01292 611727
f: 01292 611515
mail@i-m-a.co.uk
www.i-m-a.co.uk

Do not scale from this drawing.
Use figured dimensions only.
Discrepancies to be reported to LMA

Project
Premier Inn
Shore Street
Oban
Client
Whitbread PLC

Drawing
Ground Floor Plan as
Proposed
Drawing No.
1811 L(06)000 B
Scale
1 : 100 @ A1

Status
LICENSING
Date
29/03/16
Drawn
GW
Checked
JC

